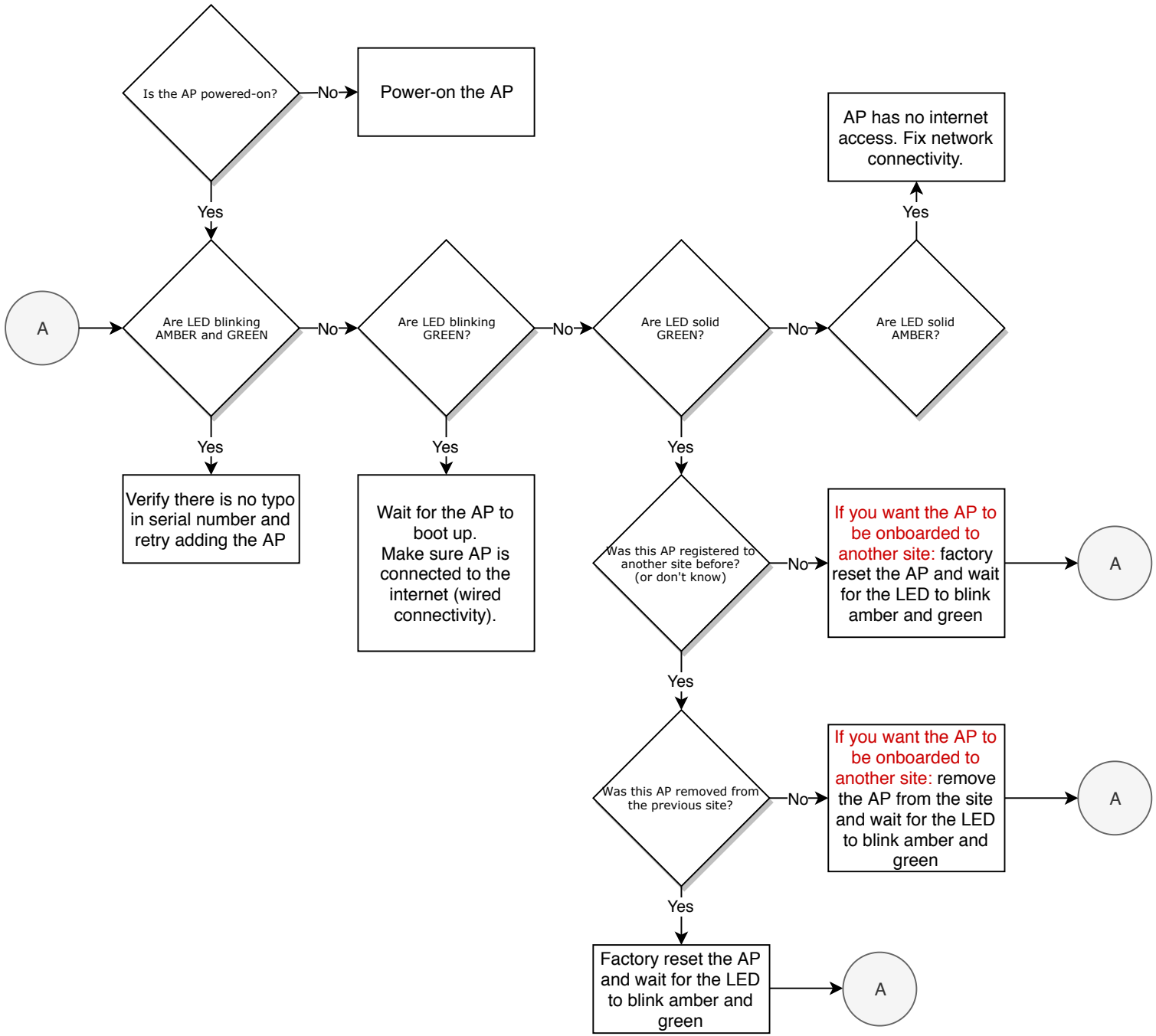Troubleshooting flow for error “This is not an Instant On device” when setting up a new Aruba Instant On Access Point